

THE HARBOUR AT JONATHAN'S LANDING

BEING A REPLAT OF ALL OF PARCEL AA OF "JONATHAN'S LANDING PLAT ONE" A PUD.
AS RECORDED IN PLAT BOOK 34, PAGE 29 OF THE PUBLIC RECORDS OF PALM BEACH COUNTY, FLORIDA
IN PART OF SECTION 6, TOWNSHIP 41 SOUTH, RANGE 48 EAST
PALM BEACH COUNTY, FLORIDA

SHEET NO. 2 OF 2

GEE & JENSON
ENGINEERS - ARCHITECTS - PLANNERS, INC.
WEST PALM BEACH, FLORIDA
AUGUST 1994

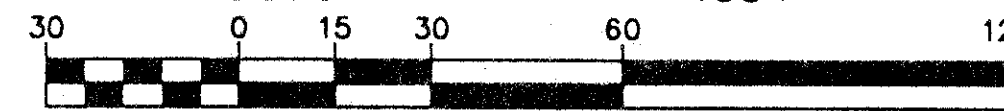

02.61-02.5

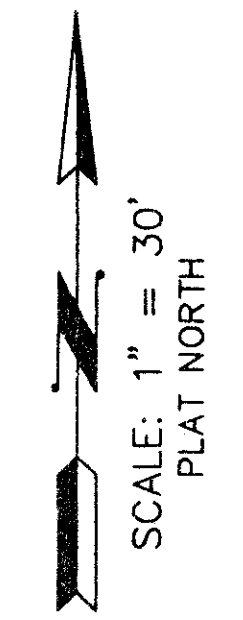

93

STATE OF FLORIDA
COUNTY OF PALM BEACH
This plat was filed for
record at _____ M. this day
of _____ 1995, and duly
recorded in Plat Book No.
on Pages _____ thru
_____.
By _____
Clerk Circuit Court
D. C.

*Pet. 79-230
AUC #0001-200
BAYTOWN R/W
5/1/1A*

*Pet. 79-230
PARCEL AA
JONATHAN'S
LANDING
PUD*

*Duplicate
page 1/20/97*

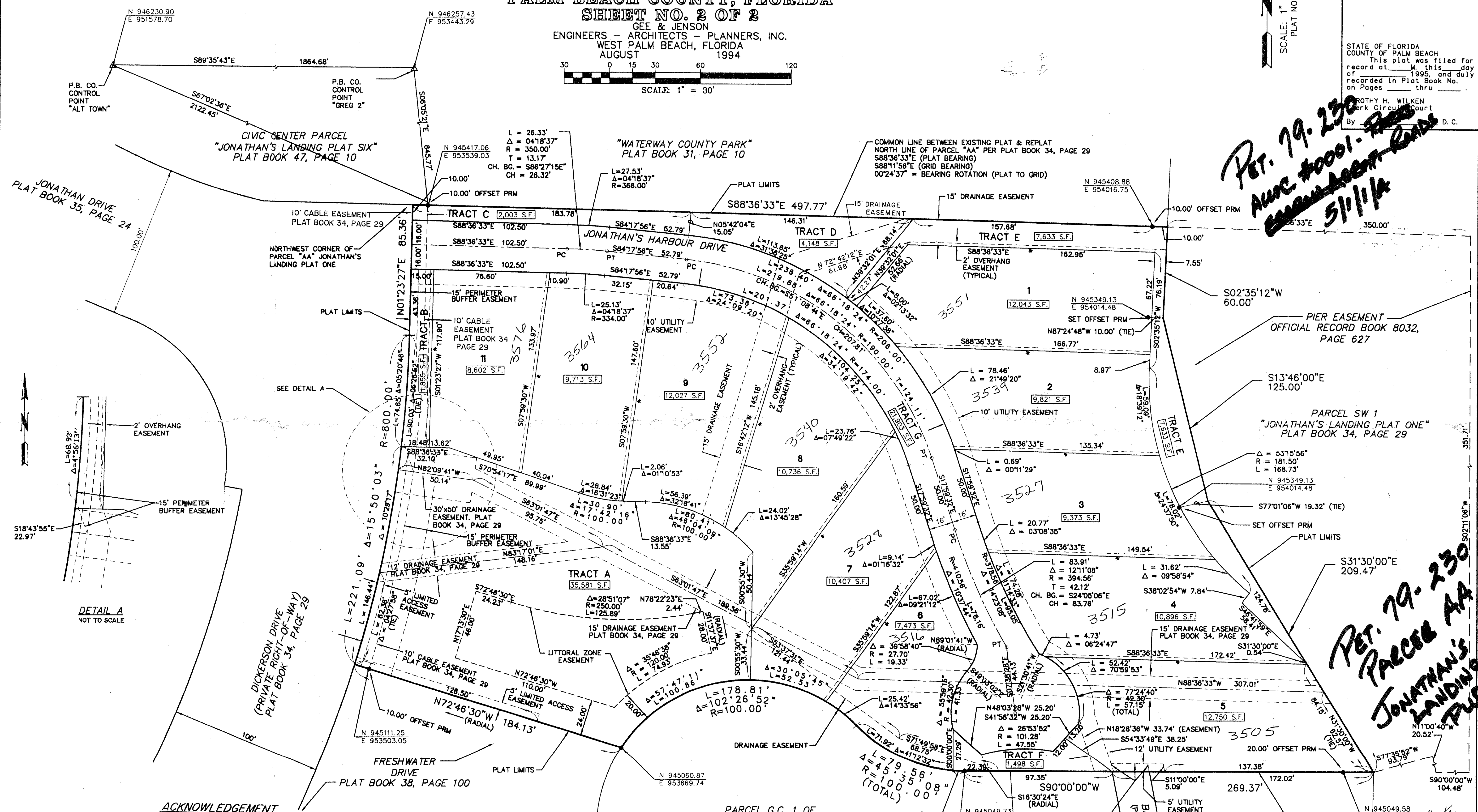

THE HARBOUR AT
SUBDIVISION JONATHAN'S LANDING
BOOK 76 PAGE 92
FLOOD MAP #1098
QUAD # 11 ZONING RM
SE 74-192 ZIP CODE 33458
PUD NAME JONATHAN'S LANDING

COMPUTED _____
DRAWN D. B. V. S.
CHECKED _____
APPROVED _____
JOB NO. 94-182

ACKNOWLEDGEMENT

STATE OF FLORIDA
COUNTY OF PALM BEACH } SS
BEFORE ME, personally appeared James B. Meany who is personally known to me, or has
produced _____ as identification, and who executed the foregoing instrument as
Sr. Vice President of ISLAND NATIONAL BANK AND TRUST COMPANY, a corporation, and
acknowledged to and before me that he executed such instrument as such officer of said corporation,
and that the seal affixed to the foregoing instrument is the corporate seal of said corporation and
that it was affixed to said instrument by due and regular corporate authority, and that said
instrument is the free act and deed of said corporation.
WITNESS my hand and official seal this 30th day of June, 1995.
My commission expires: 10-14-98



TRACT A- MAINTAINED BY J.L. PROPERTY OWNERS ASSOCIATION.
PARCEL SW1- MAINTAINED BY J.L. PROPERTY OWNERS ASSOCIATION.
TRACT D- MAINTAINED BY THE HARBOUR AT JONATHAN'S
LANDING HOMEOWNERS ASSOCIATION.

SCALE FACTOR USED FOR
STATE PLANE COORDINATES
IS 1.0000418

"BAYTOWN OF JONATHAN'S LANDING"
PLAT BOOK 35, PAGE 22

THE HARBOUR AT JONATHAN'S LANDING